79 DURIE ST, TORONTO, ONTARIO

APPROXIMATE GROSS INTERNAL AREA 1822 ft² = 169 m²

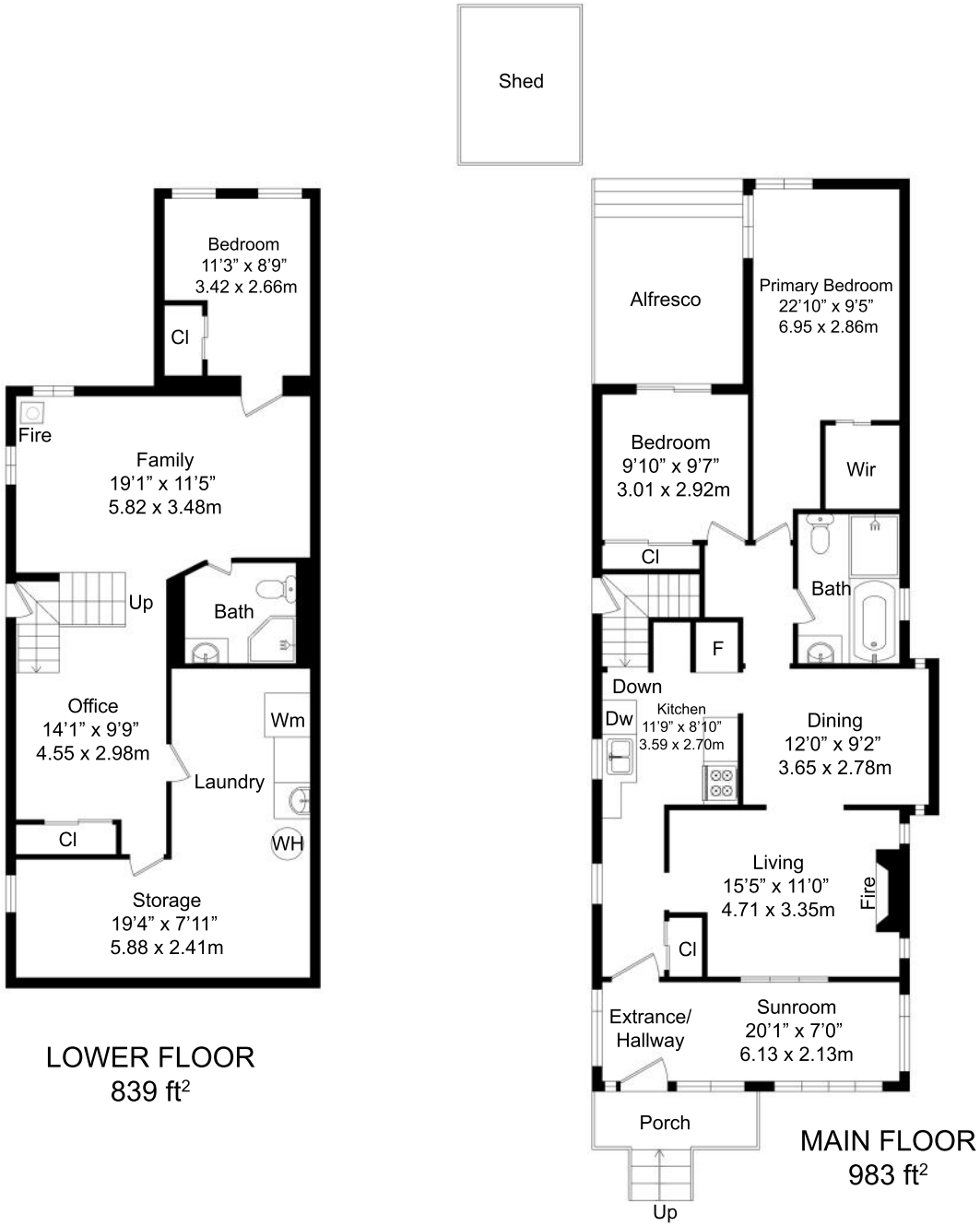

LOWER FLOOR
839 ft²

MAIN FLOOR
983 ft²