39 MACGREGOR AVE, TORONTO, ON M6S 2A1

APPROXIMATE GROSS INTERNAL AREA 1455 ft² = 135 m²

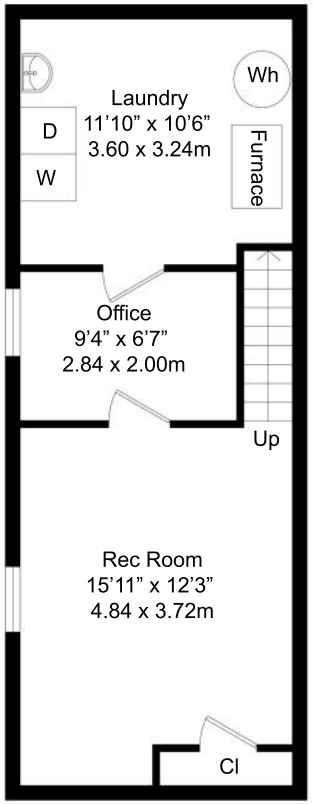

LOWER FLOOR
412 ft²

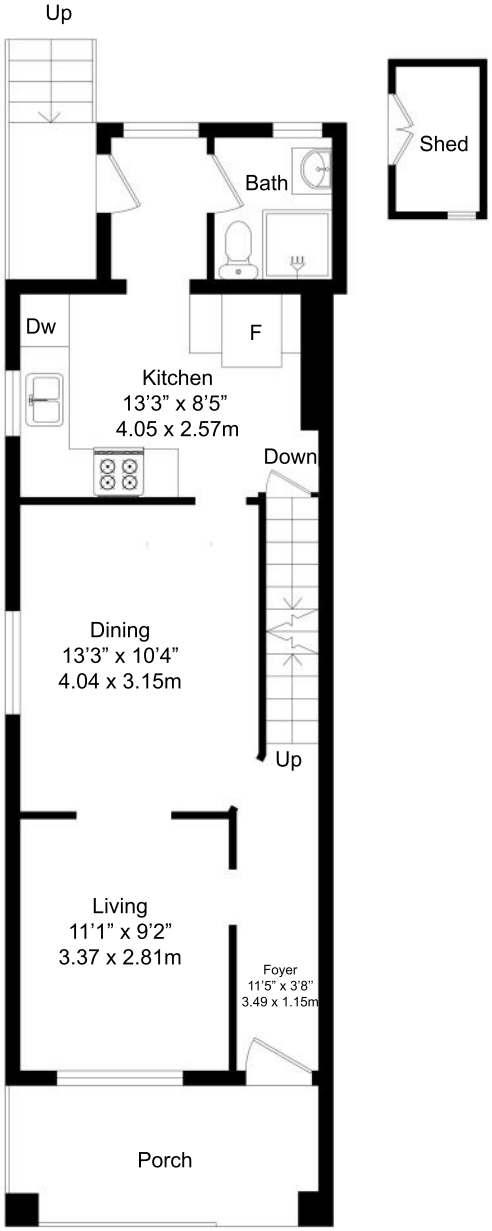

MAIN FLOOR
526 ft²

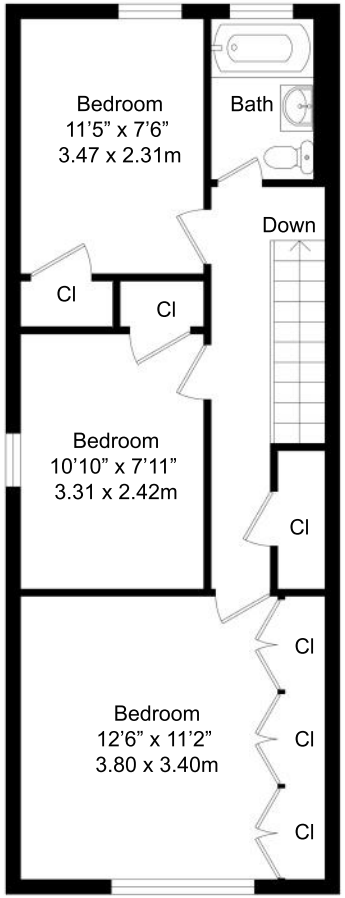

SECOND FLOOR
517 ft²